

# ATHARI ZA MSONGAMANO + MABORESHO

Champlain Parkway itaboresha mizunguko ya misongamano kwa kuitenga mitaa na misongamano ya kusini magharibi mwa Burlington. Champlain Parkway pia itapunguza misongamano ya magari katika mitaa ya ndani ya eneo la mradi. Mradi huo utaongeza alama za trafiki na uboreshaji wa alama zilizopo; ishara hizi zitaambatanishwa ili kuboresha jinsi misongamano inavyoweza kupita katika eneo hilo.

Ishara mpya na zilizoboreshwa pia zitajumuisha kipaumbele cha alama za usafirishaji na magari ya dharura, kuruhusu mabasi na magari ya dharura kupita katika eneo hilo bila kusubiri taa za trafiki.

*Eneo la Kubadilishana*



**ENE LA KUBADILISHANA** kuanzia I-189 / U.S. Njia 7 ya kubadilisha barabara ya Home Avenue, Champlain Parkway itafuata barabara iliyopo, iliyoachwa na hadi chini ya barabara ya jiji.

**PARKWAY AREA** (Home Avenue hadi Lakeside Avenue), itakuwa barabara mpya ya jiji yenye kiwango cha kutembea 25 mph na njia moja katika kila mwelekeo na njia ya kupita kushoto katika makutano. Kutakuwa na taa za barabarani za traffiki Home Avenue, Flynn Avenue, Sears Lane, na Lakeside Avenue.



*Parkway Area*

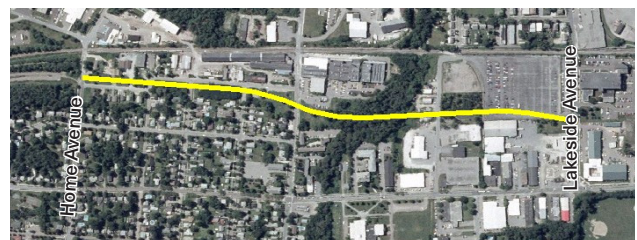

**Champlain Parkway Project**  
Burlington, VT





**ON-ROAD AREA** kuanzia Lakeside Avenue hadi Main Street, Champlain Parkway itafuata mitaa iliyopo ya jiji.

Ndani ya **MAPLE AND KING STREET NEIGHBORHOOD**, misongamano itakwenda kwa uhuru. Alama mpya zitawekwa katika maeneo ya Pine Street na King Street na Maple Street. Alama iliyopo kwenye makutano ya Pine Street na Main Street itaboreshwa. Ishara zote zitajumuisha sehemu ya TEMBEA kwaajili ya watembea kwa miguu, kipaumbele cha alama ya usafirishaji, na msamaha wa gari la dharura.



Bike View Karibu na Maple Street

**KIPAUMBELE CHA ALAMA YA USAFIRISHAJI**

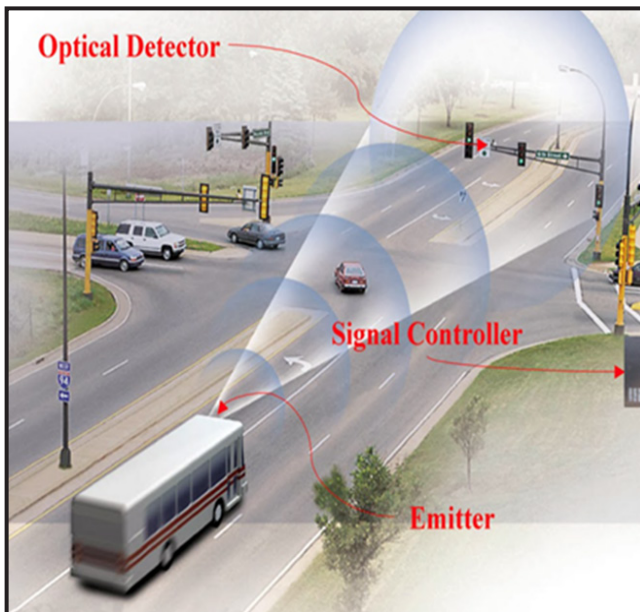

**MSAMAHA WA GARI LA DHARURA**

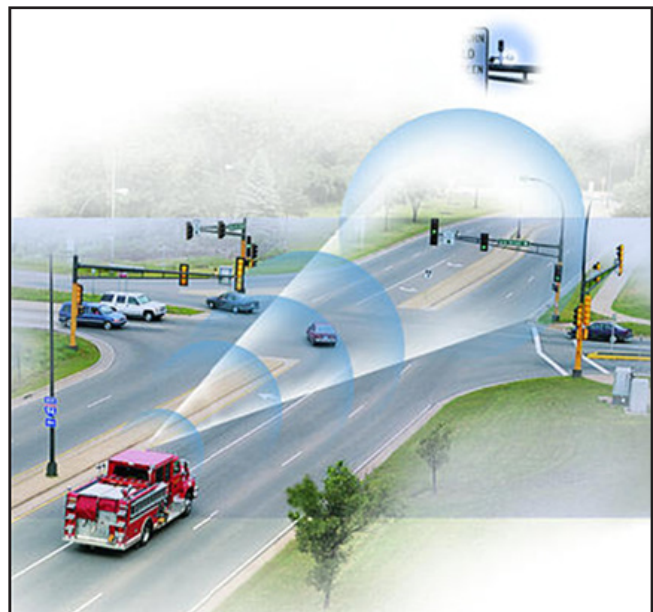

**Champlain Parkway Project**  
Burlington, VT



# KIWANGO CHA MISONGAMANO

Champlain Parkway itapunguza kiwango cha misongamano katika maeneo kadhaa na kuiongezea maeneo mengine. Ila, hata ambapo misongamano itaongezeka, mtiririko wa msongamano utaboreshwa na makutano yatafanya kazi vizuri. Mtandao wa barabara utafanya kazi vizuri na kusababisha athari chanya katika eneo lote la utafiti.

## NO-BUILD VOLUMES



## BUILD VOLUMES



# MAPLE NA KING STREET NEIGHBORHOOD KIWANGO CHA MSONGAMANO

## NO-BUILD VOLUMES



Mradi wa Champlain Parkway utasimamia msongamano wa Maple na King Street Neighborhood, kuelekeza msongamano kwenda Pine Street. Pine Street ni barabara ya kawaida iliyoundwa kusimamia mtiririko wa msongamano wa hali ya juu. Kuleta magari zaidi kwenda Pine Street kutaondoa magari kutoka vitongoji vya karibu na mitaa ya makazi.

## BUILD VOLUMES



Ingawa kutakuwa na magari zaidi kwa siku Pine street, miingiliano ya barabara ya Pine Street ,King Street na Maple Street itamudu vizuri zaidi. Shughuli hizi zilizoboreshwa zitapunguza athari za misongamano kuongezeka.

Mtandao wa jumla wa msongamano utafanya kazi vizuri, na kusababisha mtiririko wa msongamano ulioboreshwa.

**Tuma Maoni:**

*Julai 10 - Agosti 24, 2020*



[www.champlainparkway.com](http://www.champlainparkway.com)



[info@champlainparkway.com](mailto:info@champlainparkway.com)



Champlain Parkway LS DSEIS  
c/o Susan Molzon  
Burlington DPW  
645 Pine Street  
Burlington, VT 05401



802.496.8956



**Champlain  
Parkway Project**  
Burlington, VT



U.S. Department of Transportation  
**Federal Highway  
Administration**

